

Exchange Tower Recycling Report

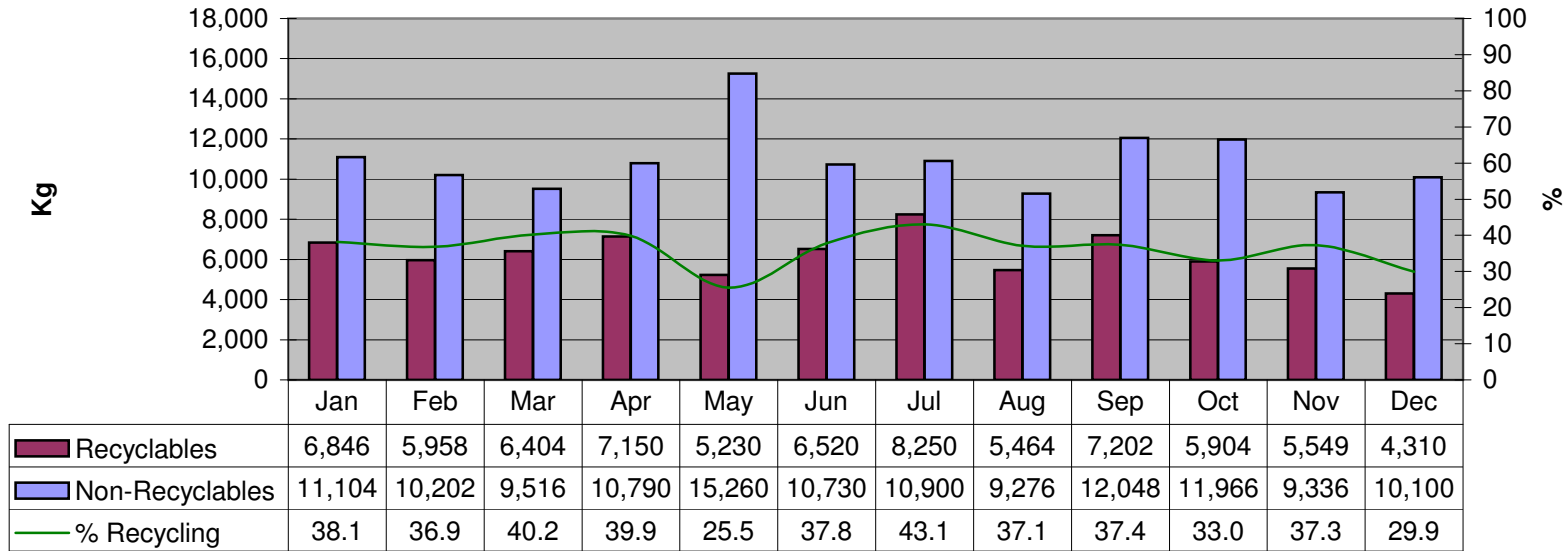

Total Waste Figures



	Jan	Feb	Mar	Apr	May	Jun	Jul	Aug	Sep	Oct	Nov	Dec	Annual
Total Waste	17,950	16,160	15,920	17,940	20,490	17,250	19,150	14,740	19,250	17,870	14,885	14,410	206,015

Mixed Recycling Breakdown

- White Paper
- Mixed Paper
- Plastic
- Cans & Metal
- Glass
- Drinking Vessels
- Contamination

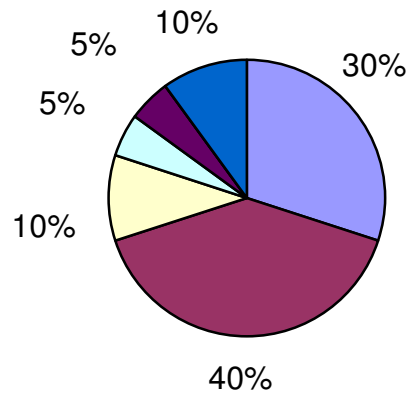

Annual Materials Recycled	
Paper	49,301
Card	0
Plastic	7,043
Cans & Metal	3,522
Glass	3,522
Drink Vessels	0
Composting	11,400
Haz. Waste	0
Builders Waste	0
Cooking Oils (l)	0
Waste-Energy	131,228

Annual Eco-Savings

Yrd ³ Landfill Saved	1304.7
Trees Saved	838.1
Tonnes CO ₂ Saved	114.00
Average Recycling %	36.3
Hazardous Waste Registration Exempt?	YES

All weights in **Kg** unless otherwise stated

Exchange Tower Recycling Report



2009 Mixed Recycling

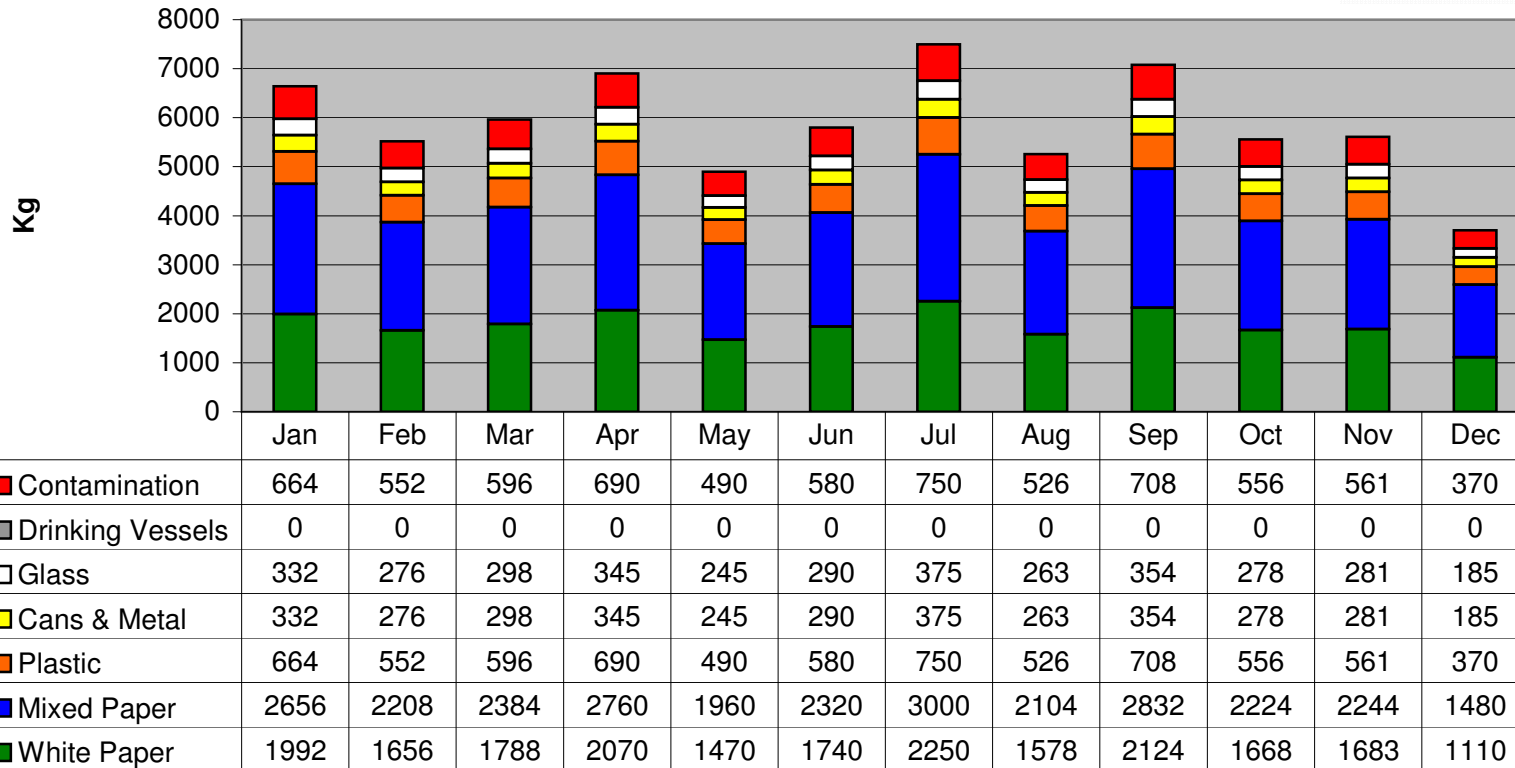

	Jan	Feb	Mar	Apr	May	Jun	Jul	Aug	Sep	Oct	Nov	Dec	Annual
Total Mixed Recycling	6640	5520	5960	6900	4900	5800	7500	5260	7080	5560	5610	3700	70430
# Trees Saved	79.0	65.7	70.9	82.1	58.3	69.0	89.3	62.6	84.3	66.2	66.8	44.0	838.1
Yd3 Landfill Saved	35.2	29.3	31.6	36.6	26.0	30.7	39.8	27.9	37.5	29.5	29.7	19.6	373.3
Tonnes of CO2 Saved	8.47	7.04	7.60	8.80	6.25	7.40	9.57	6.71	9.03	7.09	7.16	4.72	88.52

Annual White Paper **21129**

Annual Mixed Paper **28172**

Annual Plastic **7043**

Annual Cans & Metal **3522**

Annual Glass **3522**

Annual Drinking Vessels **0**

Annual Contamination **7043**

All weights in **Kg** unless otherwise stated

Exchange Tower Recycling Report



2009 Hazardous Waste

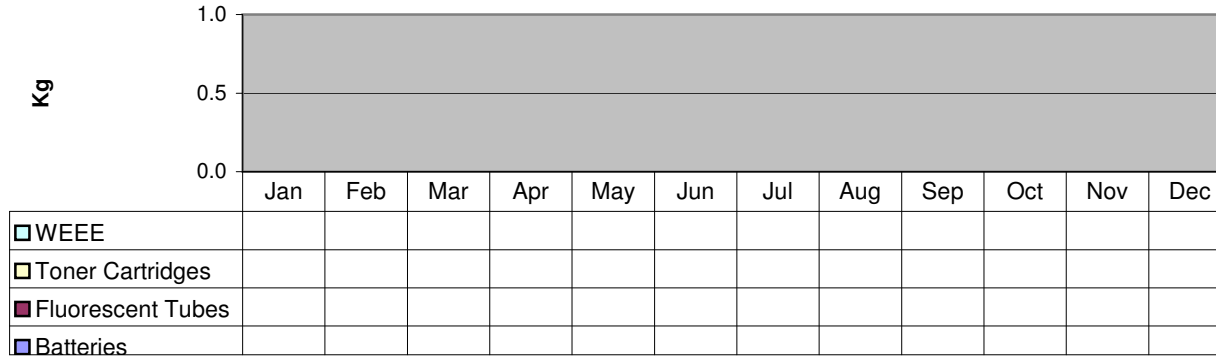

Annual Kgs
0
0
0
0

2009 General Waste

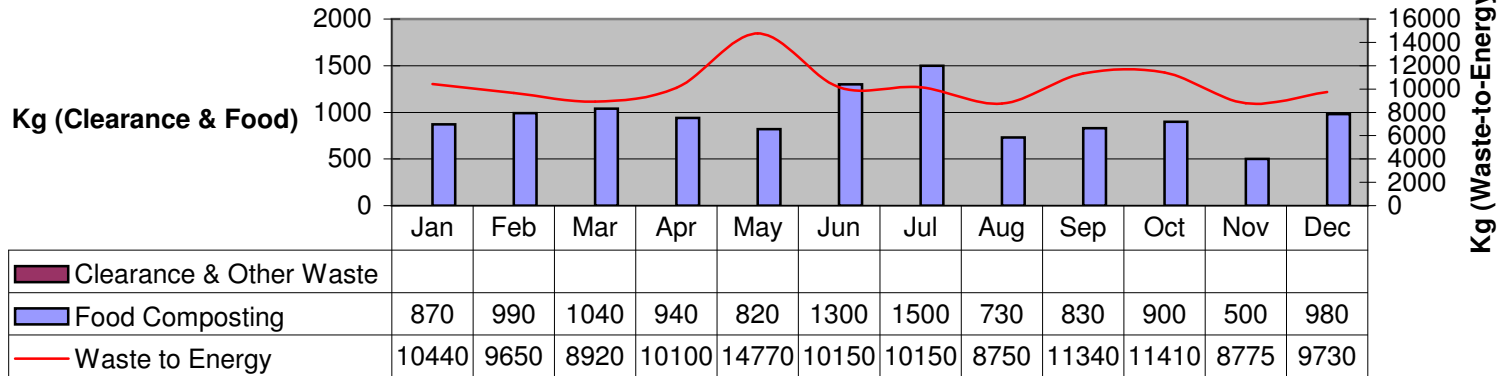

Annual Kgs
0
11400
124185

	Jan	Feb	Mar	Apr	May	Jun	Jul	Aug	Sep	Oct	Nov	Dec
Yd3 Landfill Saved	7.8	7.2	6.7	7.6	11.1	7.6	7.6	6.6	8.5	8.6	6.6	7.3
Tonnes of CO2 Saved	2.13	2.00	1.87	2.07	2.94	2.14	2.18	1.78	2.29	2.32	1.75	2.01

Annual Savings
931.4
25.48

All weights in **Kg** unless otherwise stated